Burton. 1613.

An Almanacke or Kallender ſeruing for the yeare of our redemption. 1613.

Being firſt from the leape yeare.

And from the worlds Creation 5575. which will ſerue generally without any notable errour for any place within this kingdom.

Calculated and penned by Gre: Burton of Wymondham in the County of Norfolke, ſtudent in Aſtronomy and Aſtrology and practitioner in Phyſick.

Imprinted at London for the company of Stationers.

For more esteemd friends, this Almanack I penn'd,
Into whose courteous hands, the same I do commend,
Not fearing any whit, what Momus cursed crew,
Can do with little wit, gainst that which shall insew,
For what there is amisse, I le leave to be amended,
By him what so ere he is, that at me is offended.
But for my friends that shall, my good will kindly take,
I promise to them all, my selfe amends will make.

Common notes for this yeare 1613. with the

Characters of the signes, Planets and Aspects.

The Golden	18.	Aries, ♈, hot and dry,	
The Cicle of the Sun.	26.	Taurus, ♉ cold and dry,	
The Indict	18.	Gemini, ♊, hot and moist,	
The Dominicall letter.	C.	Cancer, ♋ cold and moist.	
Shroue sunday	Febr. 14	Leo, ♌, hot and dry.	
Ashwenesday,	Februa. 17	Virgo, ♍, cold and dry.	
Easter day,	April, 4.	Libra, ♎, hot and moyst.	
Rogation Sunday.	May. 9	Scorpio, ♏, cold & moyst.	
Ascension day.	May. 13.	Sagitarius, ♐, hot and dry.	
Whitsunday	May. 23.	Capric. ♑, cold and dry.	
Corpus Christi day.	June. 3	Aquarius, ♒, hot & moyst.	
Advent sunday.	Nouem. 28	Pisces, ♓, cold and moyst.	

Saturne ♄. Iupiter ♃. Mars ♂. Sol ☉, Venus ♀, Mercury ☿, Luna ☾. Cap. dra. ☊. Cau. dra. ☋.

The Characters of the Aspects.

Coniunction ☌, Sextile ⚹, Quartile □, Trine △
Opposition ☍.

Ancre

A neceſſary rule to know the beginning *and ending of euery Terme, with* their returnes.

Hillary Terme beginneth the 23. of Ianuary, (if it bee not Sunday) if Sunday, then it is referred vntil the day following, and endeth the 12. of February, and hath foure returnes, that is to ſay.

Octabis Hillarii,	Craſt. Purifica.
Quind. Hillarii,	Octabis Purific.

Eaſter Terme beginneth xviii. dayes after Eaſter, and endeth the Wunday next after Aſcention day, and hath fiue returnes, that is to ſay.

Quin. Paſchæ.	Menſe Paſchæ.	Quinque Paſchæ
Tres Paſchæ,		Craſt. Aſcenti.

Trinity Terme beginneth the Friday next after Trinity Sunday, and endeth the Wednesday fortnight after, and hath 4. returnes, that is to ſay.

Craſt. Trinitat.	Quind. Trinitat.
Octab. Trinitat.	Tres Trinitat.

Michaelmas Terme beginneth the ninth day of October, (if it be not Sunday,) and endeth the 28. day of November, and hath eight returnes, that is to ſay.

Octabis Mich.	Craſt. Animæ.
Quinden Mich.	Craſt. Martini.
Tres Michaelis,	Octab. Marti.
Menſe Michaæ.	Quind. Marti.

Note alſo, that the Exchequer openeth eight dayes before any Terme begin, except Trinity, in which it openeth but foure dayes before.

Heere maist thou learne, according to the time;
What part the Moone gouernes in euery signe.

Aries, he head. and face.

Taurus, The neck & throate.

Cancer, Breast & stomacke

Virgo, Guts and belly.

Capricornus. Knees.

Scorpio, Secret members

Gemini, the arme & shoul.

Leo, Hart a back

Libra Reynes & loyns

Sagitarius. Thighs

Aquarius, The Leggs.

Pisces, the feet

In the first columne of this Kalender is set downe the days of the moneth, in the 2. the Sundaies letter with the festiuall days, 3. the time of the Sunne rise, with the Saints dayes & other to be noted: in the 4. the place of the Moone each day in the moneth in the 5 the time of sunne set, with the aspects of the euill planets, with the moone, at which time it is ill to take and such like. The aspects before noone marked with ☌ and the aspects in the after noone with ☍ in the 6 and last column, the change, quarter, and full Moone, with what weather is most likely to follow in each quarter.

Ianuary hath xxxi. dayes.

da	Sun riseth.		Sun setteth	length plan. ho
1	ho. 8 mi. 0	The progres	ho. 4. min. 0	ho. 0 min 40
10	ho. 7. mi. 52	sion of the	ho. 4. min. 8	ho. 0 min. 42
20	ho. 7. mi 36	Mone.	ho. 4 mi. 24	ho. 0. min. 42

1	a	New years d.	Virg. 23		
2	b	Octa. Steph.	Libra. 8		☾ Laſt quarter,
3	☾	Octa. of Joh	Lib. 22		the third day
4	d	Octa. Innoc.	Scor. 6		paſt two in the
5	e	Edwa. depoſ.	Scor. 20		afternone win
6	f	Twelfe Day.	Sagit. 3	☐ ♄ p.	dy and wet, &c.
7	g	Lucian priest	Sag. 16	☌ ♂ p	
8	a	Felix & Jan.	Capri. 0		
9	b	Agapit virg.	Capr. 13		
10	☾	Sol in Aquar.	Capr. 26		● New Mone
11	d	Linus Mar.	Aqua. 8		the tenth day
12	e	Archade mar.	Aqu. 21		halfe an houre
13	f	Hillary bishop	Pisc. 3	☐ ♂ p	paſt 9. at night,
14	g	Felix priest.	Pis. 15	☌ ♄ p.	much like as
15	a	Maurice.	Pisc. 27		before.
16	b	Marcel. bish.	Aries. 8		
17	☾	Antho. depoſ.	Arie. 20		
18	d	Molkan. bish.	Taur. 2		☽ Firſt quarter
19	e	Fabi. & Seba.	Tau. 14		the xviii day,
20	f	Sebaſtin.	Tau. 27		alſe an houre
21	g	Agnus. virg.	Gem. 9	☌ ♂ p.	paſt 1. a night
22	a	Vincent mar.	Gem. 22	☐ ♄ p	cold sharp wea-
23	b	Terme begin	Can. 6		ther, if not some
24	☾	Timothy ap.	Can. 20		froſt.
25	d	Con. of Paul	Leo. 4		
26	e	Policarpe.	Leo. 19		● Full Mone
27	f	Chriſoſtome.	Virg. 4		the 26. day,
28	g	Valerius bi.	Virg. 18	☌ ♄. ♃	at 7. and 43. m.
29	a	Theodo. prie.	Libra. 3	☐ ♂ p	in the forenoon,
30	b	Batilde.	Lib. 18		reaſonable dry
31	☾	Saturne.	Scor. 2		wether.

February hath xviii. dayes.

Day	Sun riseth		Sun setteth	leng. pla.
1	9a 7.mi.16	the progres-	ho.4.m.44	ho 0.mi.
10	ho.7.mi.0	sion of the	ho 5 min.0	ho 0.mi.
20	ho.6.mi.42	Moone.	ho. 5. mi.18	ho 0.mi.

1	d	Brigets. Fast.	Sco. 16		
2	e	Purific. Ma	Sagit. 0		
3	f	Blase bishop.	Sag. 13	☌ ♂	
4	g	Gilbert bishop	Sag. 27	☐ h. p	
5	a	Agathe virg.	Cap. 10		
6	b	Dorothy virg.	Capr. 22		
7	c	Sexagesima.	Aqua. 5		
8	d	Paul Bishop.	Aqu. 17		
9	e	Iohn Vices.	Pisc. 29		
10	f	Scholastica.	Pisc. 11	☐ ☿.	
11	g	Sother. bish.	Pisc. 23	☌ h. p	
12	a	Eulal. virg.	Arie. 5		
13	b	Mollean bish.	Arie. 17		
14	c	Quinque fund.	Arie. 29		
15	d	Faustine.	Tau. 11		
16	e	Julian.	Tau. 23		
17	f	Ash wednesda.	Gem. 5		
18	g	Simon bish.	Gem. 18	☌ ☿. ☽	
19	a	Nihil Pri. Wa.	Canc. 1	☐ h. p	
20	b	Wilfred. vir.	Can. 14		
21	c	Quadragesi.	Can. 28		
22	d	Peters chaire	Leo. 12		
23	e	Dalicarp. fast	Lea. 27		
24	f	Matthias apo	Virg. 12	☌ ♄.	
25	g		Vir. 27	☐ ♂ ☽ p	
26	a	Nestor mar.	Lib. 12		
27	b	Iuuent bish	Lib. 27		
28	c	2. sun. in Lent	Scor. 12		

- Last quar
the first
11 and
alse an
past a
cainie if not
know.

) New M
the 11. d
quarters of
houre past
noone, wind
not wee, or
as before.

First quar
the 17. d
at 5 and ne
quarters of
houre past
the afternoo
more windy
then wet.

Full M
the 24.
past 4. in th
ee n one, t
and 40 ow.

March hath xxxi. dayes.

day	Sun riseth		Sun setteth	leng. plan hou.
1	ho. 6. mi 18	the progres-	ho. 5. min 42	ho. 0. mi 57
10	ho. 6 mi. 0	sion of the	ho. 6. min. 0	ho. 1 min. 0
20	ho. 5. m 42	Mone.	ho. 6. mi. 18	ho. 1. min. 3

1	d	Dauid bishop.	Sco. 26			
2	e	Chadde bish.	Sag. 10	□	♄	p
3	f	Maurice bish.	Sag. 23	☌	♂	
4	g	Adrian mart	Capri. 7			
5	a	Eusebius mar.	Capr. 19			
6	b	Victor & Vic.	Aqua. 2			
7	c	3. sun in Lent	Aqua. 14			
8	d	Felix mart.	Aqu. 26			
9	e	Agapite vir.	Pisc. 8			
10	f	Sol in Aries.	Pisc. 20	☌	♄	
11	g	Equi. da. & nig.	Aries. 2	□	♂	p
12	a	Gregory bish.	Arie. 14			
13	b	Theod. mart.	Arie. 26			
14	c	Widlent sun	Tau. 8			
15	d	Longine mar	Tau 19			
16	e	Boniface.	Gem. 2			
17	f	Gertrud vir	Gem. 14	□	♄	p
18	g	Edwar. King	Gem. 26	☌	♂	p
19	a	Joseph Mar.	Can. 9			
20	b	Cuthbert.	Can. 22			
21	c	Bellion sund	Leo. 6			
22	d	Afrodose.	Leo. 20			
23	e	Theodor con	Virg. 5			
24	f	Inuc Reg Iac	Vir. 20	☍	♄	
25	g	Ann of Mary	Liby. 6	□	♂	p
26	a	Tudor martir	Liby. 21			
27	b	Martian.	Scorp. 6			
28	c	Palme sund.	Sco. 21			
29	d	Victorine.	Sagit. 5			
30	e	Quirine.	Sagi 19	□	♄	p
31	f	Anoine.	Capr. 3	☍	♂	p

☽ Last quarter, the 3 daye, halfe an houre past ten in the forenoone, weather fitting the time.

● New Mone the 11. day, three quarters of an houre past 8. in the morning, inclinable to raine.

☽ First quarter the six. day, halfe an houre past ten in the forenoone, much like as before.

○ Full Mone the 26 day, a quarter of an houre past 2 in the morning, windy with some feare of raine.

Aprill hath xxx. dayes.

day	Sun riseth		Sun setteth	leng. plan. hour
1	ho. 5 mi 18	The prophesi-	ho. mi. 4	h. 1 mi 40
10	ho. 5 min. 0	sion of the	ho. 7 mi. 0	h. 1. mi. 10
20	ho. 4 m. 44	Wone.	ho. mi. 16	h. 1 mi 13

1	♈	Hildard.	Cap. 16			
2	a	Mary Egipt.	Cap. 29			
3	b	Richa. bishop	Aqu. 11			
4	c	Easter day.	Aqua. 23			
5	d	Vincentius.	Pisce. 5			
6	e	Sexcu- bisho-	Pisc. 17	☌ ♄.	p	
7	f	Euphime vir.	Pisc. 29	□ ☌.	p	
8	g	Egisippus.	Arie 11			
9	a	Perpetuus.	Arie. 23			
10	b	Sol in Taurus	Taur. 5			
11	c		Tau. 17			
12	d	July bishop	Tau 29			
13	e	Iermine bishop	Gem. 11			
14	f	Dicke.	Gem. 23	□ ♄.	p	
15	g	Leonard.	Can. 6	☌ ☍.	p	
16	a	Ilmore bish.	Can. 19			
17	b	Anetus bish.	Leo. 2			
18	c	Quin ine	Leo. 16			
19	d	Eustherius.	Virgo 0			
20	e	Victor mar.	Virg. 14	☍. ♄	p	
21	f	Terme begin	Lib. 29			
22	g	Gother virg.	Libr. 14	□. ☌	p	
23	a	George mar.	Libr. 29			
24	b	Milfride.	Scor. 14			
25	c	Marke Euan	Sco. 29			
26	d	Clite bishop.	Sag. 14	□ ♄.	p	
27	e	Anastacius	Sag. 28			
28	f	Vitalis mart.	Cap. 11	☍ ☌	p	
29	g	Peter of M.	Cap. 25			
30	a	Erkenwald.	Aqua. 7			

☾ Last quarter, the first day, at eleuen in the nighte, cold hower.

● New Wone the x. day, a quarter of an houare past one in the morning, fitting weather for the time, the sunne eclipsed, but not seen to vs.

☽ First quarter the xvii. day, past viii at night fayre and pleasant weather.

● Full Wone the 24. day, narter of an houre past one in the after noone, the Wone then eclipsed though not to vs.

May hath xxxi. dayes.

day	Sun riseth		Sun setteth	leng.	plan.	hou.
1	ho. 4. mi. 24	the progres-	ho. 7. mi. 36	ho. 1	mi. 15	
10	ho. 4 mi. 12	sion of the	ho. 7. m. 48	ho. 1	mi. 18	
20	ho. 4. mi. 0	Moone.	ho. 8. min. 0	ho. 1.	mi. 20	

1	h	Philip & Iac.	Aqu. 20		☾ Last quarter, the first day, at one past noon, windy, yet likely to be rayne.
2	☾	Athanasi bish.	Pisc. 2		
3	d	Inuē. of croſ.	Pisc. 14		
4	e	Chri. Gondar.	Pisc. 26	☌ ♄ p	
5	f		Aries. 8		
6	g	Iob. Port lat.	Arie. 19	☐ ☌ p	● New Moone the 9. day, 3. quarters of an houre past 4. in the after noone, not much vnlike to raine, the sun eclipsed.
7	a	Io. a Beuer.	Taur. 1		
8	b	Appa. l. Pith	Taur. 14		
9	☾	Rogati. sund	Tau. 26		
10	d	Gordian bish.	Gem. 8		
11	e	Sol in Gemi.	Gem. 20	☐ ♄ p	
12	f	Achelley.	Can. 3		☽ First quarter, the xvii. day, three quarters of an houre past 3. in ỳ after noone, cold and dry in respect of ỳ time
13	g	Ascention day	Canc. 16		
14	a	Bonifac bish.	Can. 29	☌ ☌ p	
15	b	Isidore mar.	Leo. 12		
16	☾	Brand. bish.	Leo. 26		
17	d	Terme ends	Vir. 10		
18	e		Virg. 24	☍ ♄ p	
19	f	Dunstan bish.	Libra. 9		
20	g	Bernardine.	Libr. 23	☐ ☌ p	
21	a	Hellen queen.	Scor. 8		● Full Moone the 23. day, at 7. in the after noone, likely to be fare & warme weather.
22	b	Julian bishop	Sco. 23		
23	☾	Whitsunday	Sagi. 7		
24	d	Serulle.	Sag. 22	☐ ♄ p	
25	e	Urbane.	Cap. 6		
26	f	Ember week	Cap. 19		
27	g	Bede priest.	Aquar. 3	☍ ☍ p	☾ Last quarter, the 31. day, past 9. in ỳ morning wether fitting the time
28	a	Germane.	Aqua. 15		
29	b	Michomode.	Aqua. 28		
30	☾	Trinity sund	Pisc. 10		
31	d	Petronill	Pisc. 22	☌ ♄ p	

Iune hath xxx. dayes.

day	Sun riseth		Sun setteth	Lng. of day hou
1	ho 3. mi. 50	the progres-	ho. 8 mi. 10	ho 1 mi. 22
10	ho 3. mi. 47	sion of the	ho. 8 mi. 12	ho. 1. mi. 25
20	ho. 3. mi. 40	Moone.	ho. 8. mi. 13	ho. 1 mi. 33

1	e	Nichomede.	Arie. 4		
2	f	Marcelline.	Arie. 16		● New Moone the viii. day,
3	g	Corpus Chri.	Arie. 28		
4	a	Terme begin	Tau. 10	☐ ♂. p	past fire in the
5	b	Petronius.	Tau. 22		morning. fi:ting
6	c	1. sun. aft trin	Gem. 4		weather for the
7	d	Robert Abbot	Gem. 17		time, if it raine
8	e	Medard.	Gem. 29	☐ ♄ p	not.
9	f	Trinf. Edm.	Can. 13		
10	g	Milli. confef.	Canc. 26		
11	a	Iuan. confei.	Leo. 9	☌ ♂. p	☽ First quarter
12	b	Sol in Cancer	Leo. 23		the xv day, at
13	c	2. sun. aft. trin.	Virg. 7		9. in the fore
14	d	Basil bish.	Virg. 21		noone : fayre ti
15	e		Lib. 5	☍ ♄. p	the time, but
16	f	Tran. of Rich.	Lib. 19		some feare of
17	g	Botulph. mar	Scor. 4		raine.
18	a	Mar. & Mar.	Sco. 18	☐ ☍. p	● Full Moone
19	b	Gervacius.	Sagi. 2		the xvii. day,
20	c	3 sun aft. tri	Sag. 16		past foure in the
21	d	Maldburg.	Capri. 0	☐ ♄. p	morning, much
22	e	Albane mart	Capr. 14		like as before.
23	f	Vigil. Nat.	Cap. 27		
24	g	John Baptist	Aqu. 10		
25	a	Tran. of Eli	Aqu. 23		☾ Last quarter,
26	b	John & Paul	Pisce. 6	☌ ♂ p	the 29. day,
27	c	4 sun aft. tri.	Pisce. 18		past 2. at night,
28	d	Fast	Aries. 0		likely to thunder
29	e	Peter apostl	Arie. 12	♂ ♄. p	or elle faire.
30	f	Ton. of Paul	Arie. 24		

Iuly hath xxxi. dayes.

day	Sun riseth		Sun setteth	leng. plan. hou.
1	ho. 3. mi. 55	the progres-	ho. 8. mi. 15	ho. 1 mi. 21
10	ho. 4. mi. 6	sion of the	ho. 7. mi. 54	ho. 1. mi. 19
20	ho. 4. mi. 20	Mone.	ho. 7. mi. 40	ho. 1. mi. 17

1	s	Octa. Joh. bap.	Taur. 6				
2	a	Visi. of Mary	Tau. 18				
3	b	Tran. of Tho.	Gem. 0	☽	☌	☍	p
4	c	5 sun. aft. trin.	Gem. 13				
5	d	Zoe virgin.	Gem. 25	☽	☐	♄	p
6	e	Octauian.	Cant. 8				
7	f	Deps of Gel.	Can. 21				
8	g	Cyrill bish.	Leo. 5				
9	a		Leo. 19				
10	b	7. brethr. mar.	Virg. 4	☌	☌		p
11	c	6. sun. aft. trin.	Virg. 18	☌	☐	♄	p
12	d	Nabor & Felix	Libra. 2				
13	e	Folin Leo.	Libr. 16				
14	f	Christopher.	Scor. 1				
15	g	Tran. Swith	Sco. 15				
16	a	Tran. Oliu.	Sco. 29	☽	☌		p
17	b	Kenelme king	Sagi. 13				
18	c	7 sun. aft. trin	Sag. 26	☽	☐	♄	p
19	d	Dor daies be.	Capr. 10				
20	e	Ruffin & Just	Cap. 23				
21	f	Marg. virg.	Aqua. 6				
22	g	Mary Magd.	Aqu. 19				
23	a	Apolin bish.	Pisc. 5				
24	b	Christi. Fast.	Pisc. 14	☍	☌		p
25	c	James apost.	Pisc. 26	☍	☐	♄	p
26	d	An mot. mar.	Aries. 8				
27	e	Nin. sleepers.	Arie. 20				
28	f	Nazaro bish	Taur. 2				
29	g	Feli. & his fel.	Tau. 14				
30	a	Abdon & Sa.	Tau. 26				
31	b	Germani bish.	Gemi. 8	☽	☌		p

● New Mone the vi. day, a quarter of an houre past v. in the after noone, thunder & raine.

☽ First quarter the 14. day, halfe an houre past 12 in the afternoone, not to faire.

○ Full Mone, the xvi. day, past 3. in the after noone, stirring weather for the time.

☾ Last quarter, the xxiii. day, past three in the afternoone, the wether not as it will be wisht.

Auguſt hath xxxi. dayes.

Day	Sun riſeth		Sun ſetteth	Lenz. plan. hou.
1	ho. 4. mi 38	the prayer	ho. 7. mi. 22	ho 1. mi 14
10	ho. 4. mi. 55	ſi n of the	ho 7. mi. 5	ho. 1. mi 11
20	ho. 5. mi. 12	Moone	ho. 6 mi 48	ho. 1. min.

1	☌	Lammas day	Gem. 21	☐ ♄	p		
2	d	Stephen. bith	Canc. 3			●	New Moon
3	e	Inuē. of Ste.	Canc. 16				the firſt day,
4	f	Juſtine prieſt.	Leo. 0				neer three quar-
5	g	Gouries cont.	Leo. 14				ters paſt 2. in ꝑ
6	a	Tranſ. Chriſt	Leo. 28				morning, wea-
7	b	Feſtum Ieſu	Virg 13	☌ . ☌	y		ther anſwerable
8	☌	10. ſun. ak. tri.	Virg. 27	☍ . ♄	p		to the time.
9	d	Romain mar.	Libra. 12				
10	e	Lawrēce mar.	Libr. 27			☽	Firſt quarter
11	f	Tiburt mart.	Scor. 11				the xii day,
12	g	Clare virgin	Sco. 26				halfe an houre
13	a	Sol in Virgo.	Sag. 10				paſt v in ꝑ after-
14	b	Euſebius.	Sag. 23	☐ ☍	p		noone, raine, &
15	☌	11. ſun. ak. tri.	Capr. 6	☐ ♄	p		not thunder.
16	d	Roch. mart.	Capr. 19				
17	e	Oct. of Lawr.	Aqua. 2			●	Full Moon
18	f	Agapite mar.	Aqu. 15				the 20. day,
19	g	Magnus ma.	Aqu. 28				halfe an houre
20	a	Lodowick.	Pisc. 10				paſt foure in the
21	b	Barnard con.	Pisc. 22	☍ . ♄	p		morning, cloudy
22	☌	12. ſun. ak. tri.	Aries. 4	☍ . ☍	p		if not worſe wi-
23	d	Timoth. Faſt.	Arie. 16				ther.
24	e	Barthol. apoſt	Arie. 28				
25	f	Lewes King.	Tau. 10			☽	Laſt quarter
26	g	Generine.	Tau. 22				the 28. day,
27	a	Dog day. end	Gem. 4				a quarter of an
28	b	Auguſtin bith.	Gem. 16	☐ ♄	p		houre paſt eight
29	☌	13. ſun ak. tri.	Gem. 28	☐ ☍	p		windy, if not
30	d	Felix & Auda.	Can 11				worſe weather
31	e	Cuthert	Can 24				follow.

September hath xxx. dayes.

day	Sun riseth		Sun setteth	leng. plan hou.
1	ho. 5. mi 36	the progres-	ho. 6. mi. 24	ho. 1 min. 4
10	ho. 5. mi. 54	sion of the	ho. 6. min 6	ho. 1. min. 0
20	ho 6 mi 14	Mone.	ho. 5 mi. 46	ho. 0. mi. 58

1	f	Giles abbot.	Leo. 8			
2	g	Anthony mar.	Leo. 21			● New Mone
3	a	Ordin. Greg	Virg. 6			the iiii. day, at
4	b	Trāl. of Cut.	Vir. 21	☌ ♄	p	11. and 36 min.
5	c	14 sun. aft. tri.	Lib. 6	☌ ♂	p	weather sitting
6	d	Eugenius.	Lib 21			the time.
7	e	Nat. reg. Eliz	Scor. 6			
8	f	Nat of Mar	Scor. 21			
9	g	Gregory.	Sagit. 6			
10	a	Siuius.	Sag. 20	□ ♄	p	☽ First quarter
11	b	Proth. & Ja.	Capr. 3			the 11. day, at
12	c	15. sun af. tri.	Cap 16	□ ♂		one in the morn.
13	d	Sol in Libra	Cap. 29			and 42. mi. plea-
14	e	Holy crosse.	Aqua. 11			sing weather for
15	f	Seuen werke	Aqu. 24			the time.
16	g	Edith virgin.	Pisce. 7			
17	a	Lambert bish.	Pisc. 19	☍ ♄	p	○ Full Mone
18	b	Victor & Coz.	Aries. 1			the 18. day,
19	c	16. sun. aft. tri.	Arie. 13	☍ ♂	p	past 8. at night,
20	d	Eustace. fast	Arie. 25			the weather al-
21	e	Mathew apo	Taur. 6			tered.
22	f	Mauricius.	Tau. 18			
23	g	Tecla virgin.	Gemi. 0			
24	a	Andoch. mar.	Gem. 12			☾ Last quarter,
25	b	Firmini. mar.	Gem. 24	□ ♄	p	the 26. day, a-
26	c	17. sun. af. tri.	Cane. 7			bout twelue at
27	d	Cosme & Da.	Can. 19	□ ♂	p	night, likely to
28	e	Exuperius.	Leo. 2			raine.
29	f	Micha. Arch.	Leo. 16			
30	g	Hierom priest.	Virg. 0			

October hath xxxi. dayes.

day	Sun riseth		Sun setteth	leng. plan hou.
1	ho. 6 mi. 36	the progres-	ho. 5. mi. 24	ho. 0. mi. 54
10	ho. 6. mi. 54	sion of the	ho. 5. min. 6	ho. 0. mi. 51
20	ho. 7. mi. 11	Mone,	ho. 4 mi 49	ho 0. mi. 48

1	a	Remigius.	Virg. 14	☌, ♄, p	
2	b	Leodegar bi	Virg. 29		● New Mone
3	c	18. sun. af. tri.	Libr. 14		the third day
4	d	Francis virg	Libra 27	♂, ☍, p	halfe an houre
5	e	Appolinari.	Scor. 15		past 8 at night,
6	f	Faith virgin.	Sco. 29		windy, not vn-
7	g	Marci & Ma.	Sagi. 15	□, ♄, p	like to raine.
8	a		Sag. 29		
9	b	Terme begin.	Capr. 13		☾ First quarter,
10	c	19. sun. af. tri.	Capr. 26	□, ☍, p	the x. day a
11	d	Burc. ard.	Aqua 9		quar. of an houre
12	e	Wilfrid.	Aqu. 21		past one in the af-
13	f	Sol in Scorp.	Pisc. 4		ter noone: wea-
14	g		Pisc. 15	♂, ♄, p	ther according to
15	a	Mericran.	Pisc. 29		the time.
16	b	Mich. mount.	Arie. 10		
17	c	20. sun. af. tri.	Arie. 22		● Full Mone,
18	d	Luke Euang.	Taur. 4	☌, ☍, p	the xviii. day,
19	e	Frideswide.	Tau. 15		past ii of the clock
20	f	Auscrebert.	Tau. 27		in the afternoone,
21	g	11. Mar. virg.	Gem. 9		much like as be-
22	a	Mary Salom	Gem. 21	□, ♄, p	fore, &c.
23	b	Roman. arch.	Canc. 3		
24	c	21. sun af. tri.	Can. 16		☾ Last quarter,
25	d	Crisp & Crisi.	Canc. 28		the xxvi. day,
26	e	Lini bishop.	Leo. 11	□, ☍, p	at 1 and 42. min.
27	f	Florence. Fall	Leo. 25		in the after noon,
28	g	Simon & Iu.	Virg. 9		the weather is-
29	a	Narciss bish.	Virg 23	☌, ♄, p	what changed.
30	b	German. bish.	Libr. 8		
31	c	22. sun. aft. tri.	Libr. 23		

November hath xxx. dayes.

day	Sun riseth		Sun setteth	leng. plan hou.
1	ho.7 mi.32	the progression of the Moone.	ho.4 mi.28	ho.0 mi.45
10	ho.7 mi.46		ho.4.mi.14	ho.0. mi.42
20	ho.8.min.0		ho.4 min.0	ho.0 mi.40

1	b	All Saints.	Scor. 8	☌,♂,☿	
2	c	All Soules	Scor.23		
3	d	Wenifred.	Sagi. 8		
4	e	Vitalis.	Sagi.23	□,♄,☿	
5	f	Papius conf	Capri. 7		
6	g	Leonard.	Cap. 20		
7	a	23.sun.af.tri.	Aqua. 4		
8	b	4 Crowned.	Aqua.17	□,♂,☿	
9	c	Theodor.	Pisc. 0		
10	d	Tryphon.	Pisc. 12	☌,♄,☿	
11	e	Martin bish.	Pisc. 24		
12	f	Solin Sagit.	Aries. 6		
13	g	Brice.	Arie. 18		
14	a	24.sun.aft.tri.	Taur. 0		
15	b	Machut bi.	Taur.12		
16	c	Edmond bish.	Tau. 24	☍,☌,☿	
17	d	Hugh bishop.	Gemi. 6		
18	e	Octab. marti.	Gem.18	□,♄,☿	
19	f	Elizab. mart.	Canc. 1		
20	g	Edmon.King.	Canc.13		
21	a	25.sun.af.tri	Canc.26		
22	b	Cicely virg.	Leo. 8		
23	c	Clement mar	Leo. 21		
24	d	Grisogon ma	Virgo 4	□,♂,☿	
25	e	Katherin vir.	Virg.18	☍,♄,☿	
26	f	Line bishop.	Libra. 2		
27	g	Agricola.	Libr. 17		
28	a	Aduent sund.	Scor. 2		
29	b	Ter mid. Fast	Scor. 16		
30	c	Andrew apost	Sagit. 1	☌,♂,☿	

● New Moone, the 2. day, at 5. and 40. minu. in the morning, cold and wet weather

☽ First quarter, the ix. day, a quarter of an houre past 5. in the morning. windy if not wet.

○ Full Moone, the 17. day, at 8. and 49. mi. in the morning, much like as before.

☾ Last quarter the xxv. day, at 2 and 9 min. in the morning. cold and wet weather.

December hath xxxi. daves.

day	Sun riseth		Sun setteth	leng plan
1	ho.8.mi.10	the progres	ho.3.mi 50	ho.0.mi.3
10	ho 8.mi.13	sion of the	ho.3.mi.47	ho 0 mi.3
20	ho.8.mi 11	Moone.	ho.3.mi.49	ho.0.mi.3

1	f	Elegius.	Sag.16	□.♄.p	
2	g	Loy bishop.	Capri. 1		● New Moo
3	a	Depo. of Ds.	Cap. 15		the first day
4	b	Barbary vir.	Capr.29		halfe an hour
5	C	1.sun of Adu.	Aqua.12		past 4 in the af
6	d	Sabba abbot.	Aqu. 25		ter nowne, colde
7	e	Nicholas.	Pisce. 8	□.♂.p	& hard weather
8	f	Ambrose.	Pisc. 20	☌.♄.p	
9	g	Cipzian Abb.	Arie. 2		☽ First quarter
10	a	Eulalia virg.	Aries 14		the viii. day
11	b	Sol in Capri	Arie. 26		neere 3.- in the
12	C	2.sun.in Adu	Taur. 8		after nowne, like
13	d	Lucie virg.	Tau. 20		ly to raine.
14	e	Otholy virg	Gem. 2		● Full Moon
15	f	Ember week.	Gem.15	□.♄.	the 17. day
16	g	O Sapienci	Gem.27	☌♂.p	at iii & 49 mi
17	a	Lazarus bish.	Tau. 10		in the morning
18	b	Gratian bish.	Tau. 22		weather fitting
19	C	3.sun.of Adu.	Leo. 5		the time.
20	d	Julian. Fast	Leo. 18		☾ Last quarter
21	e	Thomas apo	Virg. 1		the 24. day
22	f	30. Martyrs.	Virg.14		neere 12.at nowne
23	g	Victor virgin	Virg.29	☌.♄.p	windy and wet
24	a	Clandy Fast	Libr. 13	□.♂.p	weather.
25	b	Christmas da	Libr. 27		● New Moo
26	C	S. Stephens.	Sco.11		the 31. day
27	d	John Euang.	Sco. 26		4. and 46. mi
28	e	Innocents d.	Sag.10		in the morning
29	f	Thom. Becket	Sag.25	□.♄.☌	snow, if not sore
30	g	Transl. James.	Capr. 9	♂p.	frost.
31	a	Silvester bish.	Capr.24		

A Prognostication, for the yeere of our Lord God 1613. being the first from the Leape yere, wherein is contayned the generall state of the foure Quarters of the yere.

Made according to Arte, by Gregory Burton, of Wymondham, in the County of Norfolke, Practicioner in Phisicke, and Student in Astronomy.

The which Prognostication I have calculated and collected, at the instant request of my very good friends, whom I promised to spend some idle houres, for the performance of the same.

Res mala, res stulta, dare nil, promittere multa.

LONDON.

Printed for the Company of the Stationers.

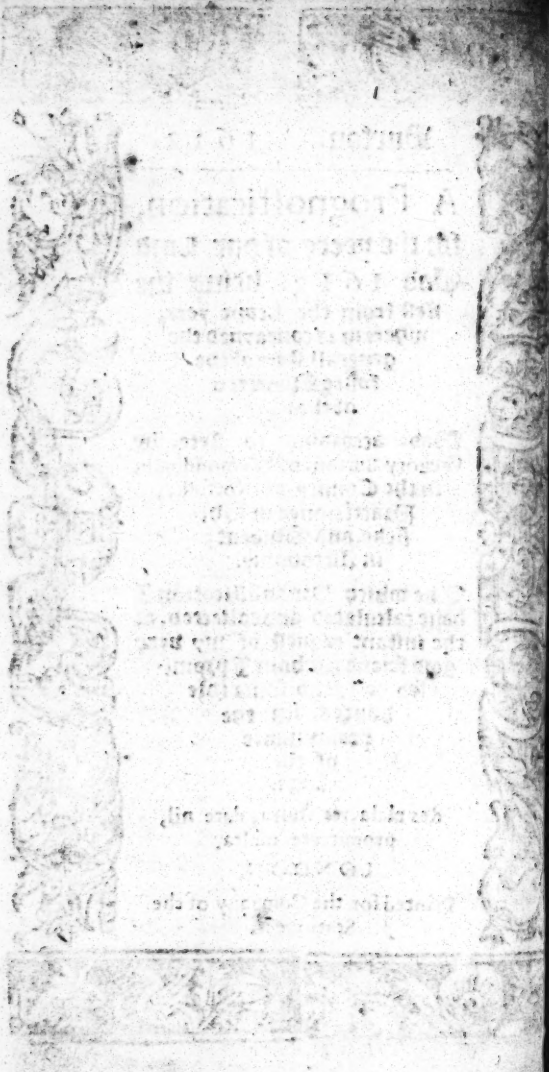

To the Reader.

I Would haue written some thing of the particular disposition of the Weather, for euery day in the moneth: but I hold it both needlesse, and friuolous, in regard I haue written some thing vnder the *Coniunction*, *Quartile*, and *Oppositon* of the Moone, in each moneth, touching the quarterly disposition of the same.

I haue also set downe certayne Physicall and Chyrurgicall obseruations, partly to instruct the ignorant Chirurgion, and partly to admonish the patient Reader, that so the Chirurgion may go without blame, and the Patient without danger.

(**)

Certaine times to be obserued, according to the place of the Moone, for the beginning of diuers workes.

The ☾ in ♈. its good to begin that which a man would soone end, & to haue to do with great and rich men.

The ☾ in ♉. its good to begin that which a mã would haue firme & stable, good to sow, & to plant trées, to labour Vines, to build, make merry, and to buy Beasts.

The Moone in Gemini, begin things of little continuance, put children to schole.

The Moone in Cancer, good to iourney and make viages.

The Moone in Leo, begin things of long continuance.

The Moone in Virgo, put children to learning, marry not.

The Moone in Libra, begin things of small durance, iourney, buy and sell.

The Moone in Scorpio, its ill to begin any matter of goodnes.

The Moone in Sagittarius, vse marchandize, be conuersant with Iudges, & men of Law, be as a husband to thy wife.

The Moone in Capricornus, its good to be in company wᵗʰ aged people, to plow the Fields, & to dresse Gardens and Vines.

The Moone in Aquarius, it is good to edifie Towers, & Cities, to build houses, to plant trées, and to trimme your Vines.

The Moone in Pisces, it is good to journy, and to goe a fishing.

Of this, at this time, this shall suffice.

A briefe Description of the state & quality of the foure Quarters of this yeere:

And firstly a Prediction of Winter.

VVInter began the 11. of December last past, about 8. and more then halfe an houre past, in the morning: at which time, the worlds bright shining eye appeared furthest deflected from our Zeneth, making the dayes shortest, and the nights longest, in this our Northerly part of the world. This part of the yéere, by naturall inclination, is of quality cold and moyst, resembling old age. I doe gather, it will bee a sharpe and blustering Winter, with some snow, but more frost, the wind sharpe and freezing, reasonably kindly, according to it owne nature.

¶ The Sicknesses likely to pursue us this Quarter, are Catharres, Palsies, Coughs, with hoarsnes in the throate, Dissenteries, Quotidians, with other strange Feuers and diseases.

A Prediction of the Spring.

The Spring taketh his beginning with vs the 10. of March, at 9. & 20. minutes in ỳ fore-noone: at which time the Sunne riseth at 6. and setteth at 6. making the dayes and nights of an equal length, throughout all the world. This Quarter is naturally hot and moyst, resembling the ayre, and youth of man, and is the best time (as Hypocrates sayth) to take Phisicke in. Cõcerning the temperature of the weather, I do gesse, it will be cold and moyst, with some blustering winds in the fore-part of the same.

¶ The Diseases of ỳ body this Spring will bee Rumatike, Distillations to the Stomacke and Lungs, rauling Coughs, Plurisies, Flures of bloud, Giddinesse in the head, Dimnesse of sight, the smal Pox, many strange and vncertayne Agues, & not the Plague.

A Prediction of the Summer.

Summer, the third part of the yéare, will take his beginning the eleventh day of June, about 1. in the afternoone: at which time, the Globe of light will appeare in

reſt inflected to our Zeneth, making the dayes at the longeſt, and the nights at the ſhorteſt. This Quarter, by his proper nature, is hot and dry, reſembling fire, and the middle age of man: and, in my iudgement, is likely to be very hot and dry, with ſome Thunder towards the latter part of the ſame.

¶ The Diſeaſes likely to poſſeſſe the habite of mans body this Quarter, are Tertians, and hot Feuers of diuers ſorts, the Plurſie, Peripneumonia, ſharpe paynes of Choller, cauſing the Frenſie, with Idleneſſe of the brayne, much Headache of heat, red eyes, with rhewme in the ſame; with many other ſtrange Diſeaſes, proceeding frõ corrupt inflamed bloud, &c.

A Prediction of Autumne.

AUtumne or Harueſt, the fourth part of the yeare, doth take his beginning the 13. day of September, betweene 3. and 4. in the morning, the Sunne then entring the firſt minute of Libra, making the dayes and the nights of equall length to all Nations. The firſt part of this moneth is likely to proue cold and dry, the latter part ſomewhat wet and windy.

¶ The Griefes this Quarter, most like to ensue, will be Windinesse of the Stomake & Bowels, Swimming in the head, strange Sicknesses or Griefes, Coughs, Stiches, Cramps, Strangury, Collicks, Rhewmes, & Lamenesse in the Limmes.

And thus I will end the Prediction of these foure Quarters of the yeere, wherein I could haue made a larger circumstance, in fore-telling of other things; but I haue thought these sufficient. God of his mercy keepe these, and all others, whatsoeuer, (threatned for our sinnes) from all those that feare him.

¶ Here follow certayne Physicall and Chyrurgicall obseruations, very necessary for all those which eyther shall haue cause to giue, or receiue Physicke.

IT is as vnpossible for a Physition, or a Chyrurgion, to be an Artist in his Profession, (without the knowledge of Astrology, to direct him) as it is possible for a blind man to goe the direct way to any place, where hee neuer came before, nor knew,

knew, without the helpe of one to guide him: for euen as the way of a blind man is both dangerous and troublesome for him to walke in, without a helpe: so is the practice of a Physicion or a Chyrurgion that wanteth knowledge in Astrology, troublesome to himselfe, and dangerous to his Patient: the reason is, because he is not capable of well disposed times, to administer fitting things to his grieued Patient; as also, because he knoweth not the vndisposible seasons, which he ought to eschew, both in Phlebotomy, Purging, Bathing, and Sweating, except it be vpon necessity, at which time we are not to tarry for any elected season whatsoeuer. And of this ranke are your vnskilful Barbers, Taylers, Tinkers, Coblers, Weauers, Women, and Witches, (with many other of the like sort) which leaue their Callings and honest Trades, wherein they haue beene trayned vp, and do take vpon them the practice of Physicke and Chyrurgery, and (very deseruedly) doe beare the names of Sur-Johns, and Sur-Jones, hauing as much knowledge to direct them, in that they doe professe, as the blind man hath sight, that neyther sees, or

discernes

discernes at all.

Medicamenta ab indoctis vsurpata, venena sunt.

This therefore I haue thought good to set downe, as an aduertisement to my Friends & Countrey-men, wishing them to obserue what I haue here written, and ingeniously to consider of the same, remembring this old saying, Qui antè non cauet, post dolebit, &c. Therefore to auoyd these inconueniences; not to vse any of these the afore-named, is the surest way of all. Yet let the industrious Practiser of Physicke, or Chyrurgery, obserue these few Rules of election following, in Bléeding, Purging, Bathing, and Shréetting. First, whether he ought to minister, to keepe the body in health. Secondly, whether he be to minister, to cure the body diseased. First, if you ought to minister, to keepe the body in health, then consider these fewe Rules following. First,

The state of the body:
- Age.
  - Youth.
  - Manes state.
  - Old age.
  - Age decrepit.
- Complection, and Constitution.
  - Hot & dry.
  - Hot & moyst.
  - Cold & dry.
  - cold & moist.
  - Gyolerasse.
  - Leanerasse.

Time of the yéere:
- Spring béeft.
- Haruest means.
- Summer, Winter, both mild.

Of bleeding after the age.

From the age of	14. 26. 38. 52.	to	26. 38. 52. 64.	yeres. in the	first 7. second 7. third 7. fourth 7.	dayes of the Moone.

Of bleeding after the Complection.

For the	Collericke. Flegmaticke, Melancholy. Sanguine,	let the Moone be in	♎ ♏ or ♐. ♈ or ♌. ♑ or ♒. Any of these.

For the ordring of the body, both before and after bleeding, as also, for the quantity which is to be drawne, in respect of the griefe, strength and complection of the Patient, I would aduise all those that haue nede, to take the counsell of some learned Physicion, &c.

Of purging after the Complection.

Let the Moone be in	♓ ♉	or ♒.	for the Melancholy.
	♋ ♍	or ♐.	for the Collericke, and Phlegmaticke.

As for ordering of the body, both before and after purging, I leaue you to be directed (as before) by the aduice of some learned Physicion, who can prepare his medicine

medicine according to the time, disease, and complection of his Patient, that so the disease may be qualified, the body eased, and the Physicion pleased, (as reason requireth.)

Of Bathing, according to the nature of the disease, and strength of the Patient.

Bathe, the Wyne in { ♈ ♌ ♐ } or ☿ for cold & moyst diseases. { ♉ ♍ ♑ } or ☽ for hot and dry diseases. { ♊ ♎ ♒ } for cleanelynesse.

After Bathing, dry the body with his clothes, and lye in a Bed with clean Sheetes, one houre, or two after.

Of Sweating, doe as before in Bathing.

Secondly, if the body require minstration curative, then consider these rules following, concerning the body diseased.

The { Age, Complection, and Strength } of the body, { touching the disease. the { beginning, augmentation, state, and declination } { universall, over all the body, or particular in some member.

The { Nature of the Diſeaſe to be cured:
Quality of the medicine that cureth:
Operation, manuall and externall:
Miniſtration, medicinall and internall.

Comforte the vertue { Attractiue, Retentiue, Digeſtiue, Expulſiue. } the Moone in { ♈ ♌ ♐ ♉ ♍ ♑ ♊ ♎ ♒ ♋ ♏ ♓ }

Theſe and ſuch like things conſidered, proceede according to Arte, as time ſhall permit, the diſeaſe require, and the body indure.

Huſbandry obſeruations.

SOwe or ſet ſéedes, the Moone being in Taurus, Cancer, Libra, Virgo or Capricorne, and in the increaſe, in a Trine, or Sextile of Saturne, Iupiter, or Venus.

Graffe or plant, the Moone being in Taurus or Aquarius, and in the like configuration as before.

Cut Timber, to haue it ſound, in the waine of the Moone, and in the fire laſt months, in the ſignes of Aquarius or Pisces.

Plaſh Hedges, and lop Trées for Fewell, the Moone increaſing, in Aries or Libra, aſpected with a Sextile or Trine of Iupiter or Venus.

Cut

Cut Hayre the better to grow, the Moone being in Taurus, Virgo, or Libra increasing, and in a Trine or Sextile of Iupiter or Venus.

Sheare your Sheepe, in the like configuration as before.

Geld Cattell, the Moone in Aries Sagittarius or Capricornus, the Moone increasing.

To destroy Cornes, Wennes, Warts or Hayre, cut them in the last quarter of the Moone, and when shee is in Coniunction, Quartile, or Opposition of Saturne or Mars, &c.

And thus I conclude this Almanacke and briefe Prognostication, for this yeare 1613. desiring all you, into whose hands it shall hap to come, fauorably to iudge, & friendly to correct, what there is amisse.

Thus wishing to ỹ good Reader, health of body, with quietnesse of mind, I leaue thee to the tuition of the Almighty, who is the disposer of all Celestiall motions, and constellations, and is the onely cause of causes, altring & changing all things at his pleasure. To whom be all praise, power, and dominion, for euer and euer. Amen.

FINIS.

The principall Fayres of England and Wales; the Moneth, Day and Place where they be kept: more largely set foorth then heeretofore.

Fayres in Ianuary.

THe 3. day, at Llanybyther: Tuesday after the twelf-day, at Salisbury, and at Melton Mowbray: Thursday after, at Banbury, and at Luterworth: 7. at Llangunnic: 25. at Bristell, Churchingford, Gravesend, and at Northallerton every Wednesday, from Christmasse till June: 31. at Llandyssell.

Fayres in February.

THe first day, at Bromley: 2. at Lin, Bathe, Maidstone, Budworth, Reading. Bickelworth, Alyes, and at Whiteland. 3. at Borgroue: 8. at Tragaeron: 9. at Llandoff. 14. at Dwndle, & at Feuersham: 24. at Uppingham, Higham-ferries, Malden, Henley and at Tewkesburie: on Shrouemunday, at Newcastle under Lime: On Ashwednesday, at Lichfield, Ereeller, Royston, Abbington, Cicester, Tamworth, Dunstable, Tunbridge, Fakingham, and Eaton. The first munday in Lent, at Winchester, and at Chertsey in Surrey: The first Tuesday in Lent, at Bedford: the first Thursday in Lent, at Standbury.

Fayres in March.

THe 1. day, at Llangadog, Wadrim, & at Llangeuellagh. viii. at Tregarron. xii. at Stamford, Sudbury, Maidenhead, Wickham. and at Bodnam. xiii. at Wye, & Bodmin. xvii. at Partington, xviii. at Sturbridge. xx. at Aylesbury, & at Durham. 28. at Llanerchimedy. xxv. at Northampton. Malden, Newcastle, Cardigan, Walepas, S. Albons, Ashwell, Huntington. All the Lady dayes. S. Iones in Worcester, and at Woodstocke. xxvi. Salisbury.

munday

munday before the Annunciation, at Kendall, Which and at Denbigh. Midlent sunday, at Saffron walden, and at Oakham. The 5. Sunday in Lent, Grantham, Salisbury, Sudbury, and at Heitford. Wednesday before Palme-sunday, at Dartmouth. Thursday at Llandissel: Palmesunday Eue, at Newport, Pomfret, Leicester, Skipton, Aylesbury, and at Alsdich: Palmesunday, at Worcester, Llandovery, Billingsworth, and at Kendall. Wednesday before Easter, at Llanuilling, & at Aberistwith. Thursday before Easter, at Sudmarden, and at Battering: On Good-friday, at Mellayne, Bishops-castle, Acton, Burnell, Longner, Kilsorow, Barnet, Ampthil, Bishops-hatfield, Brewton, Hinningham, Rotheram, Ipswich, S. Pombes, Gilford, Dudley, Engfield, and Charing.

Fayres in Aprill.

THe 1. day, at Northflet, Rochford, and at Pitchis, 11. at Leke. 5. at Mallingford. 7. Derby. 9. at Billingsworth: the Munday next after. at Euesham. 12. at Seabford: 13. Chichester, Tamworth, Ipswich, Charing, Ampthil, Nottingham, S. Pombs, Bury, Allitron, Woodham, Brewton, Castle Combes, and at Bewdley. 21. at Derby, Stopyetes, Plimpow, Colebrooke, Nottingham, winchcomb: and at Cliffe. 26. at Tenterden, & at Clete: munday in Easter-weke, at Guilsborow and at Duay: Tuesday in Easter-weke, at Daintree, Pitchin, Hazles, Rochford, Sandwich, and at Northflete: wednesday in Easter weke, at Wellingborow: Feyday at Derby: Saterday at Skipton: Munday after Low-sunday, at Wickleworth, Tuesham, and at Newcastle-vnderline.

Fayres in May.

The

The firſt day at Leyceſter, Warwicke, Oſweſtree, Kinuar, Wolſtowzth, Brickhill, Cangerton, Reading, Stow the old. Dowbridge, Thruſlowd, Perin, Andouer, Waydſtone, Llantriſſent, Uske, & at Grighouell. ii. at Dolhely iii. at Stalford. Bramyard, Arundell, Nuneaton, Rats dale, Waltham Abbey, Eliſtow, Nuttingham, Cherſay, Chepnam, Cowbridge, Abergauenny, Mounton, Denbigh, Merthir, and Tiduile. v. at Warchenlleth. vi. at Almesbury, Hay and Kingbren. vii. at Beuerley, Newton, Oxford, Stratford vpon Auon, Hanſlop, and at Bathe. ix. at Waydſtone. x. at Aſhburne. xi. at Dunſtable. xv. at Wellhpoole. xvi. at Llangatranogge. xix. at Rocheſter. Odehill, Mayfield, and Wellow. xxii. at Malmſbury. The xxv. at Blackburne. xxvi. at Lenbaine. xxix at Crambrooke. Rogation weeke, at Beuerley, Engfield. On Aſcenſion Eue, at Darking and Abergeley. On Aſcenſion day at Brimmecham, Biſhops-ſtratford, Redderminſter, Eccleſhall, Wigam, Middlewich, Stopford, Chappell Frith Roſſe, burton vpon Trent, Alizes, Bralted, Sudmunſter. Egleſtrewe in Reames, Chappell-Limon, Bridgend and Beawmarris. Munday after Aſcenſion day at Thackſted. Wedneſday after, at Shrewſbury. On Friday at Ruthin. On Whitſunene at Skipton vpon Cranon, Whitbich and Newin. On Whitſunmunday at Ratſdale, Richill: Lenham kirbie: Stephen: Cribbie: Saliſbury: Chichester: Exeter: Darington: Bradford: Rigate: Bromyard: Linton: burton in lansdale: Shelforth. Whitchurch: Cockermouth: Appleby: Hartgreene: Ounole: Sleford: S. Iues: Agmondham: Cueſham: Amerſon: & at Stirlingburne. On Whitſuntuesday at Melton: Bowbray: Canterbury. Rochford. Lewis. midhurſt. Epping. Merith. longmilford. Farindon. Daintree. Ialzheonbulſord. High knotford. Ashby-Delazouch. longuer. Elſmere. mammouth and llanymthmery. On wedneſday at Leke. royſton. Newarke vpon Trent. Sandbar. Llandebder. Pont ſtephen and llandebie. Whitſunthurſday, at Kingſtone and Cakeſield. On Friday, at Darbie, Cockſall,

tall, and at Stow in the parish of Gwullyn: On Trinitie Eue, at Rowel: on Trinitie Munday, at Rendel, Tunbridge, Watford, Spilsbie, Crilwil, Rayly, and Ulshe: On Tuesday after Trinitie, at Abergauenny and Radnor: on Wednesday, at Aberkrow: On Corpus Christi day, at Brimmecham, Ridermintter, Pzelcot, S. Neeues, bishops Stratford, Wanbury, Lanmerchimeth, Newport in Wunmouthshyre, Neath, Eggle, Llangrist, Carwis, and Haleigh: On Friday at Couentry, Chepstow in Wunmouthshyre: munday after Corpus Christi day, at Welton.

Fayres in Iune.

THe 3. day, at Allesbury, at Wadstone: 11. at Warfield, Willington, Newbozow, Okingham, Polt, Llanwilk, Neweastle in Emlin, and Kinwgard: 13. at Newtowne in Redewen: 14. at Bagot: 15. at Pershoze, seuen miles from Worcester 16. at Newport in Reames, and Wealth 17. at Dunham-ferries, Stowegreene, Hadstocke, & Llanbilly 19. at Bzidgenoztb: 21. at Pstradmeyrick: 22. at Shrewesbury and saint Albons: 23. at Pamp, Castle Ebichen, and Dolgellie: 24. at Wellchester, Colchester, Wakefield, Wenlock, Croydon, Basford, Bromelgreene, Barnwel, Glocester, Lincolne, Peterbozow, Windsoz, Poling, Halifax, Lancaster, Ashburne, Bishops castle, Tunbzidge, Leycester, Boughton Greene, Retzehame in Annesse, Wartforde, Kingstone, Reading, Ludlow, Pomfozd, Pemley, Shaftsbury, Bzecknocke, and Pieston: 26. at Nozthop: 27. at Burton upon Trent, Folkestone, Llanbogaine: 28. at Royston, Hoscozne, Saint pombes, Wachenlleth, at Wolverhampton, Stafford, Wem, Woodhurst, Marlborow, Mount Bozrell, Lower Knosford, Bartham, peterfield, boulton by ballon, peterbow, Yorke, Dnay, bunringfeld, Clpton in Wozcestershire, Whitney, Lemster, Westminster, buckingham, bromley, Benocke, Llanbeder, pont-stephen, Cardiffe, Llanmergaine and Hals: 30. at Warfield.

Fayres

Fayres in Iuly.

The second day, at Congerton, Woodburne, Huntington, Ashton vnderline, Sineth and Swanley. iii. at Wallerson. v. at Burton vpon Trent. vi. at Llandilas and Llanbitcher. vii. at Canterbury, Albrighton, Appingham, Chippingnorton, Vizes, Burntwood, Chappelfrith, Richmond, Tenbury, Hanerford west, Threcheynimica, Emlin, Castlemayne, Denbigh. Munday after Relique Sunday, at Fodzingay and Hanerhull. xi. at Partney & Lode. xiii. at Llanrhaiadarmachnant, pinchbeche and at Greenestreede. xvii. at Lake, Winchcomb, S. Kenelmes, Llanbilling: 20. at Betley, Arbridge, Awlerton. Bouline, Catesby, Boulton in the moores, S. Margarets by Dartford, Odiham, Barkway, Ichleton, Tonbie, Neath, & Llanymthyuery. 21. At Woodstocke: 22. At Stony-stratford, Bridgenorth, Battelfield, Bicklesworth, baynards Castle, brongbton, Clytherall, Retwich, Northwich, Ringstone, Wasleborough, Tetbury, Winchester, Colchester, Maudlin-hill, Newark vpon Trent, Rongkung, Ridwelly, Mith-goigge, & Ponteriey: 23. at Chelsone, and Karnarnon. 25. At S. James by London, S. James by Northampton, Bristole, Darby, Dudly, Chichester, Stone, Shiknall, Stamford, Lowthe, Liuerpoole, Thrapston, Barrowstead, Buntingford, Doncaster, baldor, Waldon, Tilbury, Ipswich, Rauenglasse, Erith, Bromley, Alwell, Hatfield, Broadocke, Reading, Chilholme, Dover, Malmesbury, Aldergaine, broomesgrove, Camden, Wigmore, Chiekham, Trobridge, Rolle. Pachenbleth, Llandengetam, Capell-Iago, and Stackpoole. 26. At bewdley, Tiptree and Ratadargwy. 27. At Chappell-Frith, Richmond in the North, Warrinton, Horsham, Canterbury, Walepasse, and Ashford.

Fayres in August.

THE first day, at Shrewsbury, Loughborough, Yorke, Newcastle vpon Tine, Selvie, Newton, Dunstable, Bedford, S. Edes, Pelland, Northallerton church, Sledburne, Exceter, Thakstead, Rumney-maling, Fenerham, Wilbich, Bathe, Horsham, Kaermarthen, Kargwriley, Hay, Liantrissent, Chepstow, Llaurwest, and Flint. 4. Lincolne and Ratesdon. 9. At Aberlew. 10. At Melton mowbray, Chorley, Rugby, Childlee, Oundle, Arundel, Seddyl, Weyden, Frodish, Wanbury, Aichurch, Walton, Ludlow, Wetham, Farneham, Warmester, Touchester, Croyland, Killigarron, Haleigh, S. Laurence by bodwin, Dellingolywich, Newborough, Kenwilgalo, Harleigh, and Warras. 15. At Elesmere, Tutburie, Hinckley, S. Albons, Belton, Huntington, Gisborough, Cambridge, Goodhurst, Karlelle, Preston, Wakefield, Marlborough, Whitland, Kardigan, Mathrall, Swanley, Eglwysbaith, Yninith, Neuen, and Newport in Wunmouthshire. 16. At Kayaydargwy. the 24. At London, Kidderminster, Nantwiche, Pagnall, Bromley, Croylle, Northallerton, Egden, Tuddington, Faringdon, Tewkesburie, Sudburie, Norwich, Dower, Orford, Chorley, Beggersbush, Bromley, Abbertonwey, Wunmouth, and Wountgumery. 28. At Sturbridge in Worcestershire, Alsford, Callarnegreene, and Welshpoole. 29. At Coxby, Watford, Carmarthen, Brecknock, and Kaerwis. Sunday after Saint Bartholomew, at Sandbich.

Fayres in September.

THe first day, at Chappel Stury, S. Giles in the bush, & Heath. 4. at Oakham. but. at Wallen and Woodbury-hill, at Sturbridge, Wakefield, Waltham on the woulds, Brewood, Drayton, Northampton, Atherston, Ateeller, Glesborne, Worsleworth, Chaulton, Partnay, Burie, Huntington, Wolfe-pit, Chateon, Smeathe, Reculuer, Walden, Snide, Rockingham, Hartford, Duffield, Llandillell, Kardigan, Whitland, Cardiffe, Tenby, and Bewmarris. 13. At Owlhely, and Newtown

in

in Redwin. 14. At Newport, Chelterfield. Richmond. Ripon, Stratford vpon Auon, Barkeley, Pershury, Smalding, Waltham Abbey, Denhade, Wootton. Denbigh, Newborough. Rosse, Munckton, and Abergauenny. 15. At Ratadargwy. 17. At Cliffe and Landilasse. 20. At Llanuellie and Ruthin. 21. At Stafford, Shrewesbury, Nottingham, Peterborough. Kington, Waddbrackley, Daintree, Bedford, Baldocke, S. Edmundsbury, Woodstock, Lenham, Douer, Katherin-hill by Guilford, Croydon, Aiges, Warlesborough, Braintree, Woulden, Wandouer, Canterbury, Abergwilly, and Knighton. 23. At Pancridge in Staffordshire an Horse Fayre, bi. 9 dii. dayes. 24. At Llamuilling. 28. At Dolgerth, and Kaermarthen. 29. At Westchester, Chichester, Leicester, Lancaster, Aybirne, S. Albons. Saint Ines, Aybridge, Higham-ferries, Sebley. Kilmgworth, Ludlow. Kings land, blackeborne, Tubdington, Basingstoke. Wodham-Ferry, Cockermouth, Walton, Clay-Hill, buckland, bishops-Stratford, Shefford, Hull, Werthyr, Llanuihangell, Aberconwy, Llocher. Machenleth, Llandilasse, wentnis, bii. dayes, and at May.

Fayres in October.

The munday after S. Michael at Falely. 3. At Boulton in the moores. 4. At S. Michael. 6. At S. Faithes besides Norwich, Hauent, & maidstone. 8. At Chichester. Hereford, and Bishops Stratford, Swanley, Llanbedder, Pont. stephen, Harborough, Gainsborough, Blithe, Ashburne, Sabridgeworth, Hodnet, and Denizes. 12. At boulton in Furnace, and Llangoueth. 15. At Tamworth, Drayton, Stanesend, Allindon, Hitchin, Royston, Marshfielde, Colchester, Stapforth. Staunton, Charing, Aberkrow, Newport in Monmouthshire, Leighton-bussard, and Edmundstow. 18. At bridge-north. burton vpon Trent, wellingborough, Tisdale, wigan, barnet, banbury, Middlewich, Ely, bishops-Harfield. brickhill, Newcastle, Faringdon, Henley in Arden, Marlow, Aphauen,

Aphauen, Tunnebridge, Alwel, Yorke, Wy[illegible] Holt, Charleton, Lawhadden, Kidwelly, Ilue, [illegible] Radnor. 19. At S. Fredeswides in Oxford. 21. [illegible] Coventry, Newmarket, Ciceter, Stokesley, Lan[illegible] Saffron-walden, Hereford, and Llandyther. 28. [illegible] Whitchurch, Lemster, Warwicke, lower Knot[illegible] Abby de la Zouch, Preston in Amderness, Pontef[illegible] Oxford, Huddenden, Warmester, Llanedy, Wilton, [illegible] Aberconwey. 29. At Talkarregreene. 31. At R[illegible] chen, Wakefield, Stokesley, Pwihely, & Abermarl[illegible]

Fayres in November.

THe 1. day at Ludlow, Mountgomery, Bich[illegible] worth and Castlemaine. 11. at Leke, Loughb[illegible] row, Warfield, Bishopscastle, Ellesmere, Bi[illegible] chingley, Mayfield and Kingstone. 111. at Carmar[illegible] then. V. at Welshpoole. VI. at Wellington, Pon[illegible] bridge, Newportpond, called Cole Fayre, Salisb[illegible] Lesketh, Trigny, Andover, Whetthod, Partn[illegible] Maling, Bedford, Warron and Brecknocke. [illegible] Wem, Shifnall, Leuton 7. dayes. Rugby, Llandy[illegible] ther and Abergwingrine. VI. at Hardebozow, Dun[illegible] Fockingham, Newcastle in Emlin, Shaklan[illegible] Llatharamaies, Aberdemen, Mumouth, Tra[illegible] and Whitegrigge. Monday after S. Martin, at Eg[illegible] row in Beames, at Carnarven. XIII. at Gilford. [illegible] Llanithinery & marhenleth. XVII. at Hyde, Nottin[illegible] con. Spaldocke. Parlow. Lincolne. XIX. at Horsh[illegible] XX. S. Edmundsbury. petworth, Heath and Ingl[illegible] stone. XXII. at penbbont. Sapthey. XXIII. at Sud[illegible] wich. Ludlow. Frome. Tuddington. Catesfor[illegible] Wyelth. Bangor and Carline. XXV. Highamferr[illegible] XXVIII. at Alhburne. XXIX. at Ilawrosk. XXX. at Bra[illegible] ley. Oswestre. Cubley. Bolton. Warrington. bisho[illegible] in Yorkeshire. Wakefield. Rochester. Greenfo[illegible] peterfield, baldock. Ampthill. Collingborough, maydes[illegible] brackley. Narbert. pecorees in Gower. Cobha[illegible] Gargreene, preston. Harleigh and Bradford.

Fayres

Fayres in December.

The 3. day at Pluckley, Dolgeth, and Newton. 6. At S. Neots, Arundel, Exceter, Northwich, Grantham, Swanocke, Woodstocke, Hendingham, 7. At Sandhurst. 8. At Leycester. Northampton, Kinnar, Walpasse, Clitheral, Helgsome. Whitland, Cardigan, and Bewmarris. 13. at Llannnen. 21. at Hoyne. bit. 22. Llanvillawyr. 29. At Canterbury, Salisbury, and Royston.

FINIS.

God saue the King.